

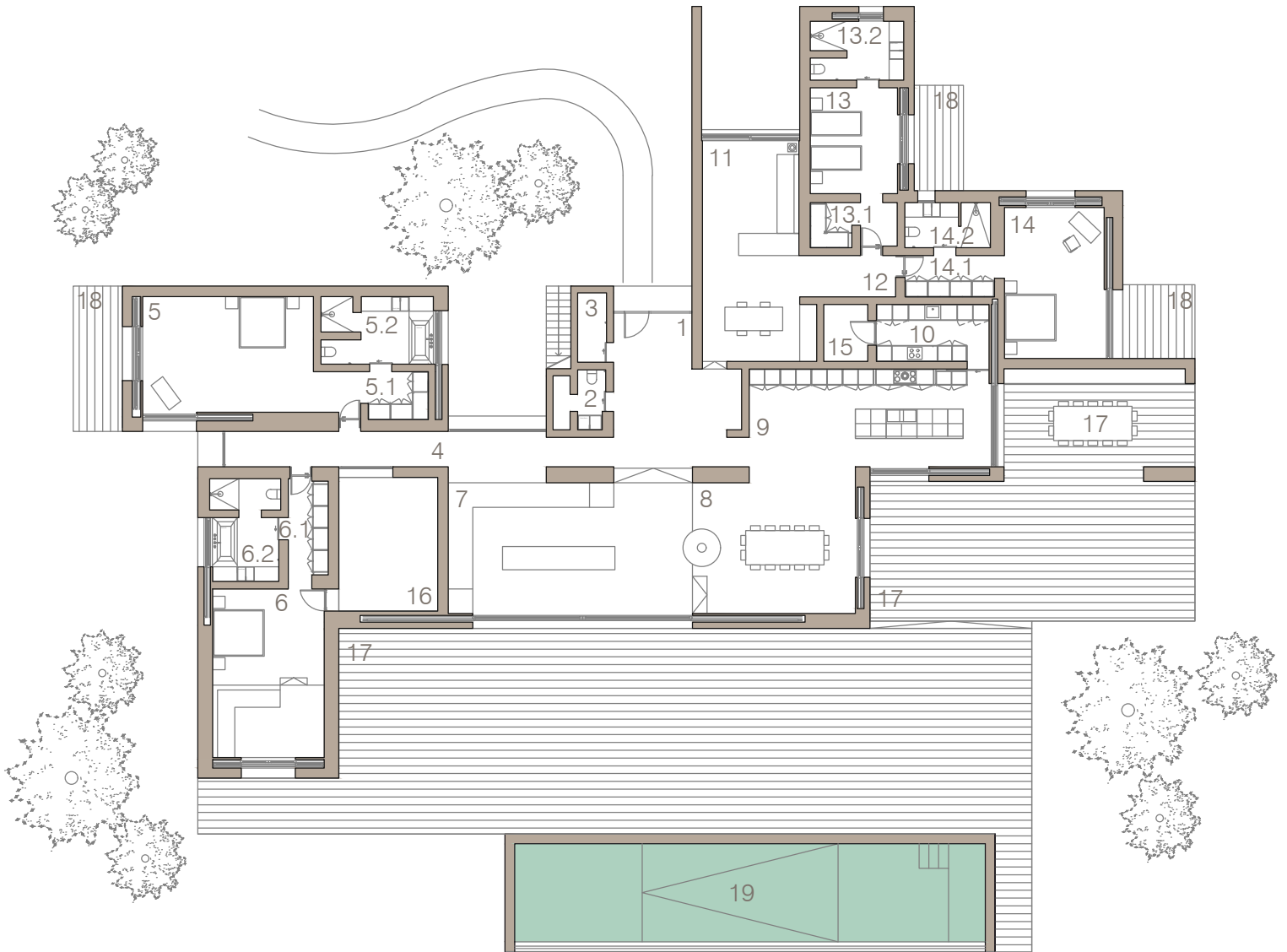

MELIDES VILLAS

Model Villa



4
BEDROOMS

5
BATHROOMS

521.00m²
BUILDING FOOTPRINT

516.80m²
EXTERIOR

		m ²		m ²		m ²		
01	Hall	30.50	06.2	WC Master Bedroom II	11.50	13.2	WC Bedroom I	9.10
02	WC Social	4.70	07	Living Room I	58.50	14	Bedroom II	25.80
03	Technical Room	3.60	08	Dining Room	39.70	14.1	Closet Bedroom II	6.50
04	Corridor I	24.90	09	Kitchen	42.60	14.2	WC Bedroom II	6.60
05	Master Bedroom I	37.10	10	Laundry and Pantry	11.00	15	Pateo I	4.50
05.1	Closet Master Bedroom I	5.20	11	Living Room II	39.30	16	Pateo II	22.00
05.2	WC Master Bedroom I	12.40	12	Corridor II	6.70	17	Deck Pool and Pergola	365.00
06	Master Bedroom II	32.00	13	Bedroom I	18.90	18	Deck Bedrooms	29.30
06.1	Closet Master Bedroom II	6.80	13.1	Closet Bedroom I	3.50	19	Pool	96.00